VISIT…

LANZAROTE Caliente.COM

SPEED OF SOUND

Words & Music by Guy Berryman, Jon Buckland, Will Champion & Chris Martin

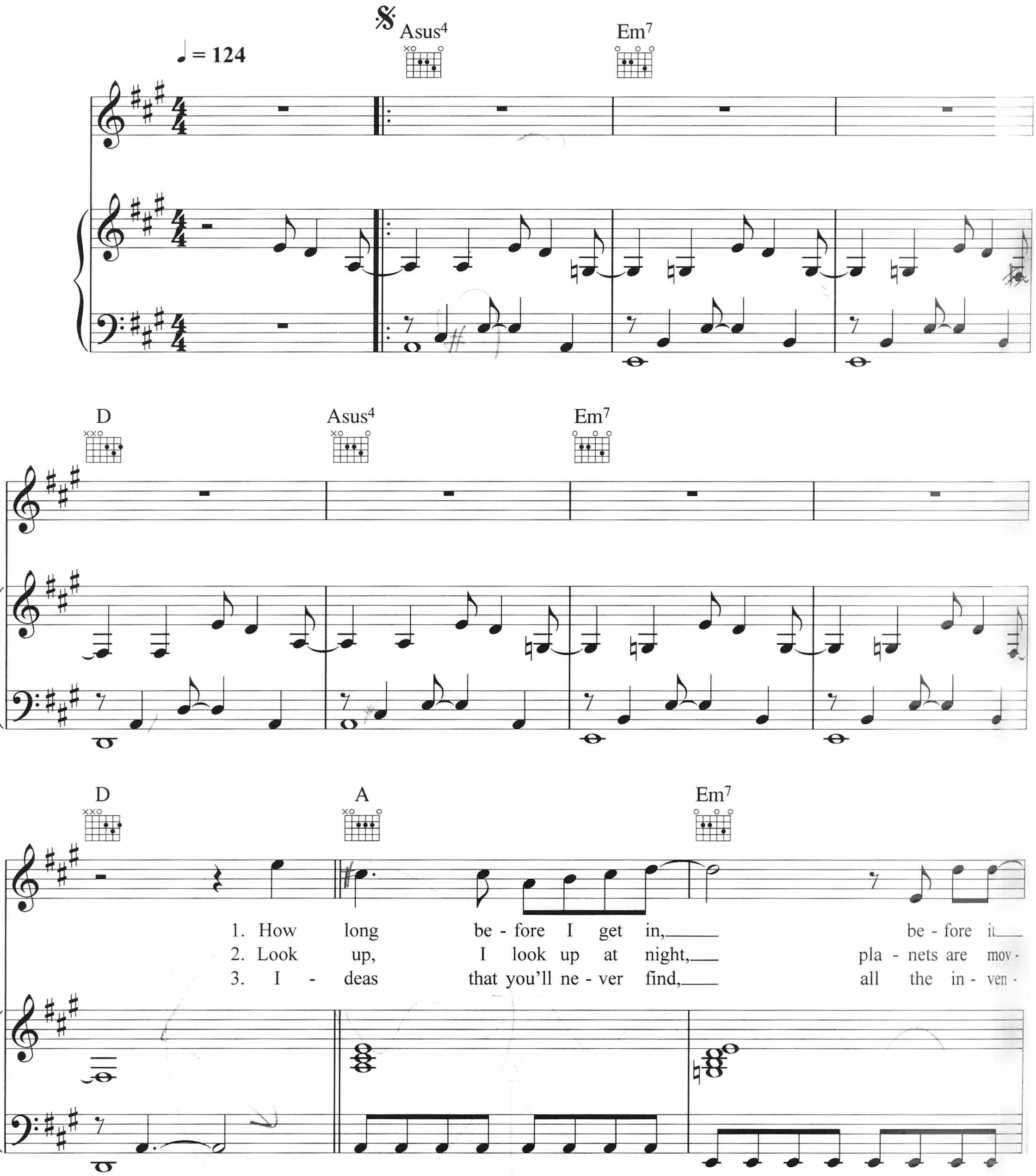

FREESHEETS.ORG

© Copyright 2005 BMG Music Publishing Limited.
All Rights Reserved. International Copyright Secured.

D A

___ starts, be - fore I be - gin?___ How long be - fore you de - cide,___
- ing at the speed of light.___ Climb up, up in the trees,___
- tors could ne - ver de - sign___ the build - ings that you put up,___

Em7 Dsus4

___ be - fore I know___ what it feels___ like?___ Where
___ ev -'ry chance that you get___ is a chance you seize.___ How
___ Ja - pan and Chi - na all lit up.___ A

A Em7

to, where do I go?___ If you ne - ver try___ then you'll ne - ver know.___
long am I gon - na stand___ with my head stuck un - der the sand?_
sign that could - n't read,___ or a light that I could-n't see.___

D A Em7

___ How long do I have to climb___ up on the side___
___ I'll start be - fore I can stop,___ be - fore I see___
___ Some things you have to be - lieve,___ oth - ers are puz -

1. D

2, 3. Dsus4 D

___ of this moun-tain of mine?___
___ things the right way up.___
- zles puz - zl - ing me.___

G A Bm7

All that noise___ and all that sound.___

G A Bm7

All those pla - ces I___ got found.___ And

G Bm7 D6

birds go fly - ing at the speed of sound_ to show you how it all be - gan...

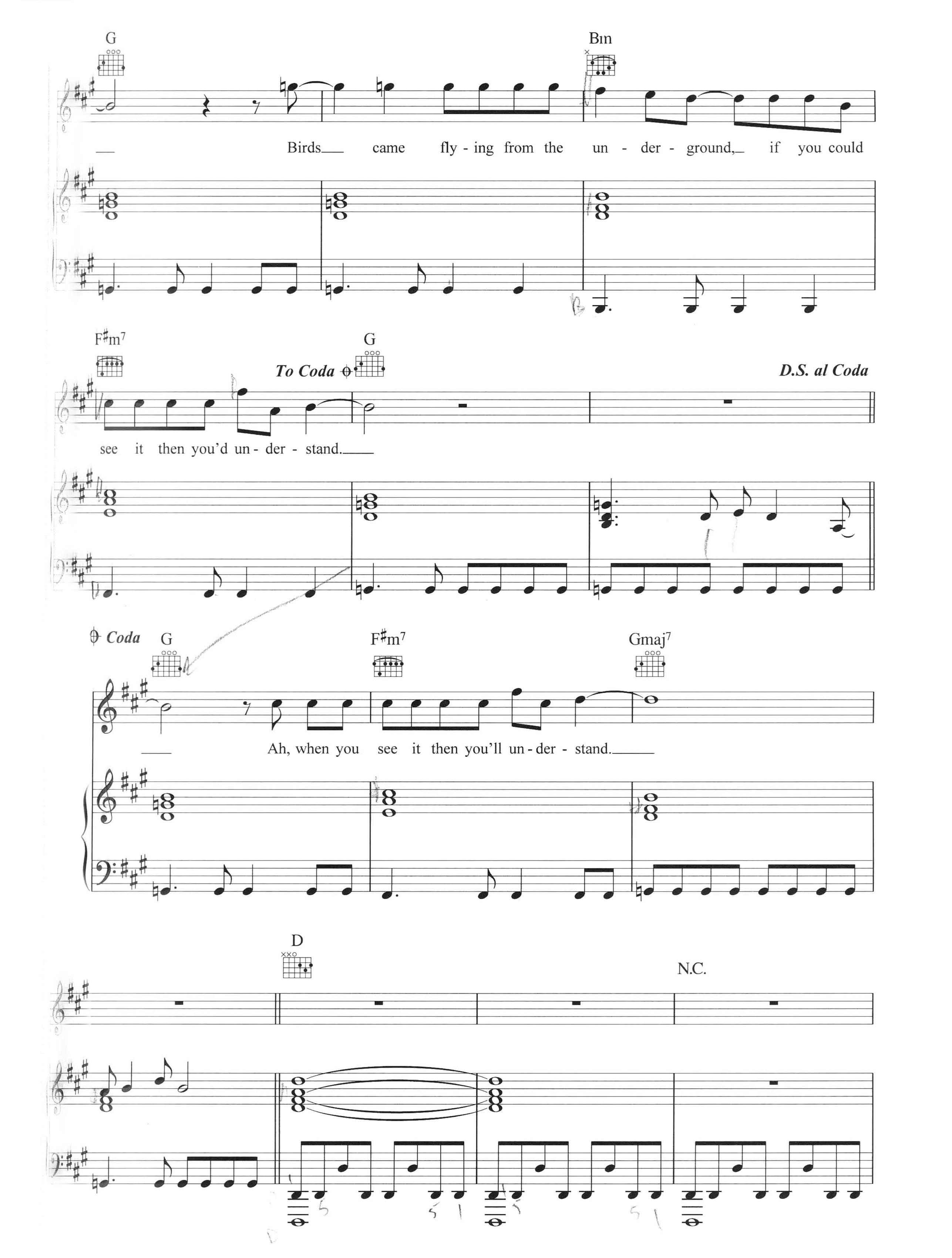
G
Bm
Birds came fly - ing from the un - der - ground, if you could
F♯m7
G
To Coda
D.S. al Coda
see it then you'd un - der - stand.
Coda
G
F♯m7
Gmaj7
Ah, when you see it then you'll un - der - stand.
D
N.C.

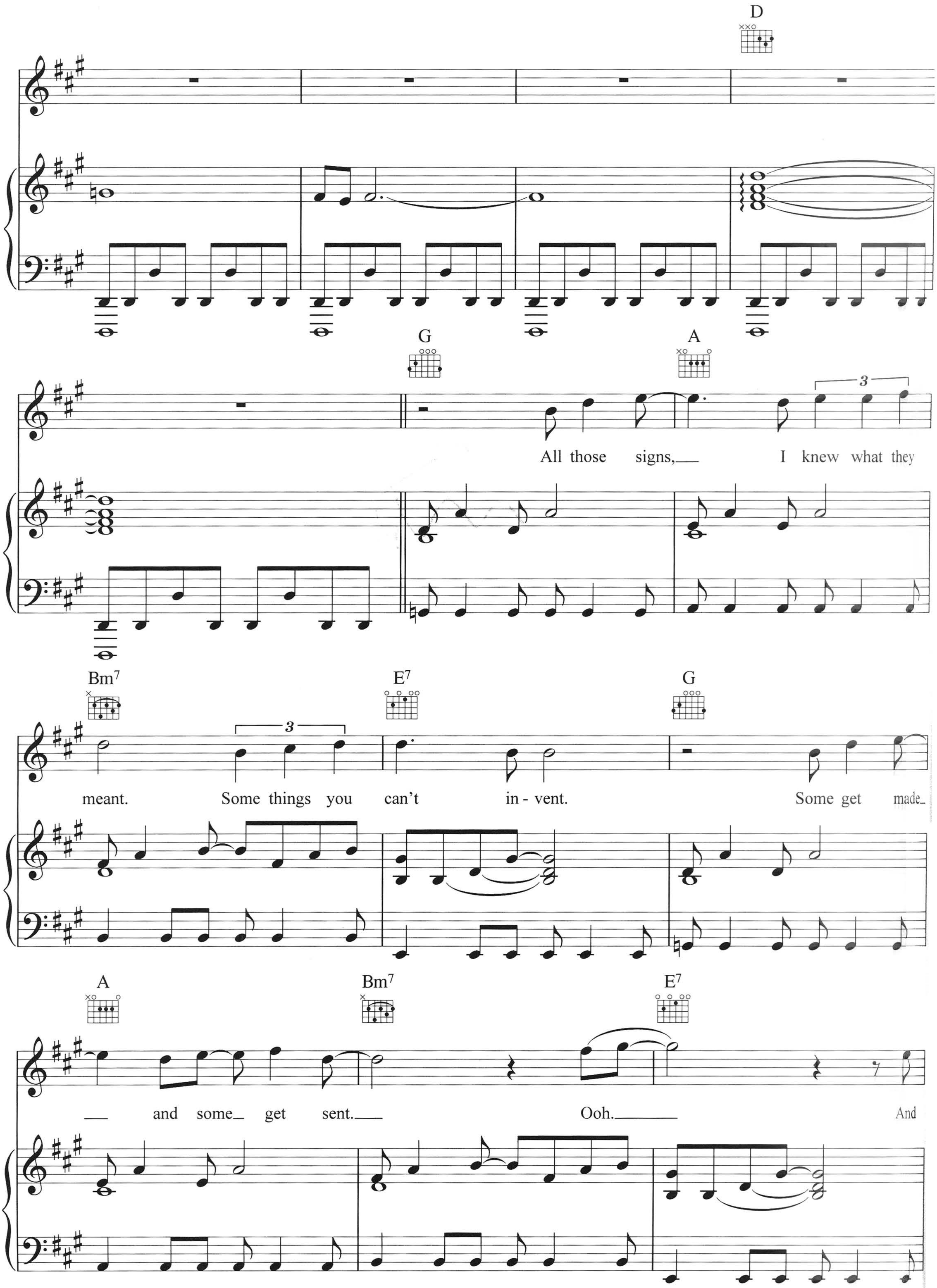
D
G
A
All those signs, I knew what they
Bm7
E7
G
meant. Some things you can't in - vent. Some get made
A
Bm7
E7
and some get sent. Ooh. And

G Bm D6

birds go fly - ing at the speed of sound to show you how it all be - gan.

G Bm

Birds came fly - ing from the un - der - ground, if you could

F♯m G F♯m

see it then you'd un - der - stand. Ah, when you see it then you'll un - der - stand.

G Gmaj9